

Fees

Registration: \$10.00
(One-time fee - per child)

 **All Day: 6:00 AM - 6:00 PM**
\$95.00 per week

Breakfast & Lunch Included

 **Half Day Program**
8:30 AM - 1:30 PM
\$75.00 per week

Lunch Included

 **Daily Rate**
\$30.00 per day

Payment due on Mondays

Plus the cost of field trip
(if applicable)

7:30 - 8:00 Breakfast

8:00 - 8:45 Bible Time

8:45 - 9:30 Activity Time

9:30 - 10:00 Snack

10:00 - 11:40 Activity Time

11:40 - 12:30 Lunch

**12:30 - 3:30 Learning Time and
Nap Time for Kinder**

3:00 - 6:00 Day Care



Summer Enrichment Camp



**Summer Enrichment
Northeast Christian Academy**

9901 McCombs

El Paso, Texas 79924

915-755-1155

www.northeastcrusaders.com

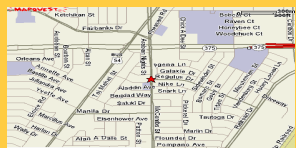

**3 year Old
Kindergarten thru
5th Grade**

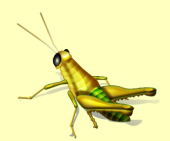

May 24th - July 30th

Summer Enrichment

At Northeast Christian Academy

What We Offer

- On Campus Gym
- Safe Environment
- Huge Play Area
- Craft Projects
- Gardening
- Dress Up
- Puppet Program
- Reading Program
- Music Program
- Afternoon Sports
- Lunch Included
- Water Days
- Swimming Lessons
- Field Trips: Zoo, Library, Museums, area parks and other places.



We are very excited about having the opportunity to watch over your child this summer. We have as our goal the desire to train children both academically and spiritually. We also provide the child a safe and structured environment in which to grow. We try to do this both in the summer and also during the school year. We look forward to caring for your child this summer.

**WE love kids at
Northeast
Christian Academy !**

Summer Enrichment

Enrollment Form



Sign up for:	Time	Price
<input type="checkbox"/> All Day 1st Child	6:00 - 6:00	\$95.00
<input type="checkbox"/> All Day 2nd Child	6:00 - 6:00	\$90.00
<input type="checkbox"/> All Day 3rd Child	6:00 - 6:00	\$85.00
<input type="checkbox"/> Half Day 1st Child	8:30 - 1:30	\$75.00
<input type="checkbox"/> Half Day 2nd Child	8:30 - 1:30	\$70.00
<input type="checkbox"/> Half Day 3rd Child	8:30 - 1:30	\$65.00

Child's Name _____

Child's Name _____

Child's Name _____

Name _____

Address _____

Phone _____

Emergency Number _____

Please return form to the school office.

Thank You

915-755-1155